



PRACTICAL INFORMATION

Welcome to Lisboa!

Dear friends and colleagues:

We are delighted to have your presence at this meeting!

It is a great pleasure for us to send you this document with some useful information during your stay with us in Lisboa. It includes the hotel and University addresses, contact phone numbers as well as information about transport between the airport, and accommodation and so on.

Please, if you have any doubts or questions, don't hesitate to contact us.

IMPORTANT INFORMATION

1. Address and telephone numbers
2. On arrival
3. Hotels
4. Directions from IEUL to Hotels and return
5. Expected weather

1. Address and telephone numbers:

Ph.D. Maria Helena Salema

e-mail: mhsalema@fc.ul.pt

Mobile: +(351) 962 341 450

Ph.D. Carolina Carvalho

e-mail: cfcarvalho@ie.ul.pt

Ph.D. Florbela de Sousa

e-mail: flsousa@ie.ul.pt

Ph.D. Jay Conboy

e-mail: jeconboy@ie.ul.pt

IEUL- Institute of Education of the University of Lisboa

Alameda da Universidade

1649-013 Lisboa

Telephone number: 00351 21 794 36 33

Fax number: 00351 21 793 34 08

2. On arrival

Once you arrive at Lisboa Airport you have several alternatives to go to the **Institute of Education of the University of Lisboa** (IEUL- see maps 1, 2) or to the Hotel (see maps 3, 4) of your choice. We suggest using the bus or taxi.

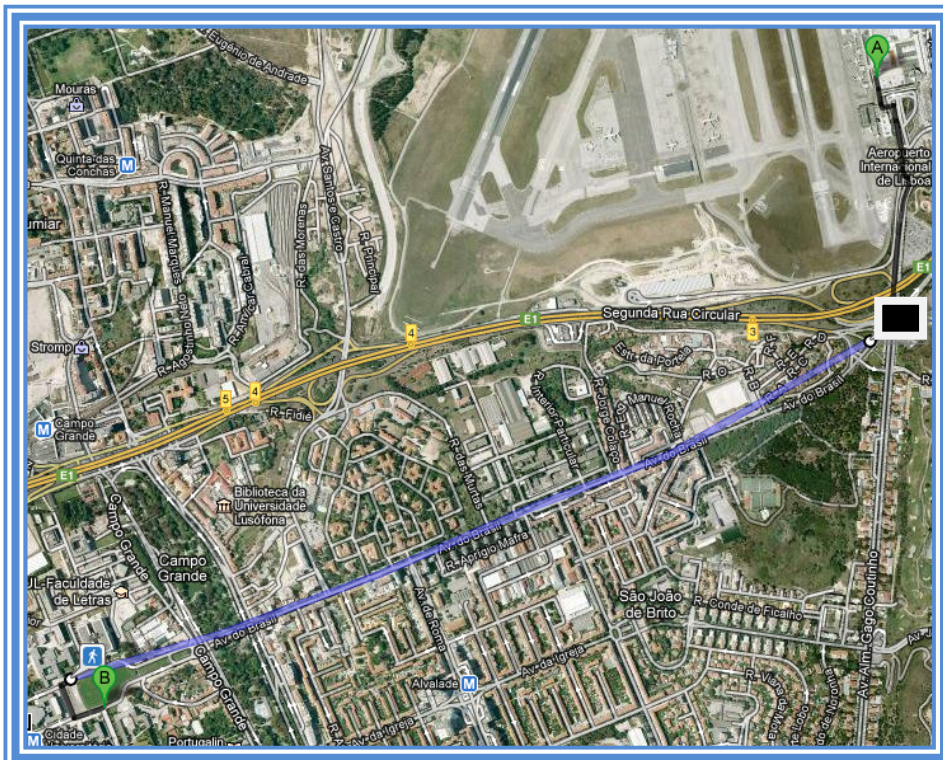

Map 1. A- Airport; B- IEUL

2.1 From Airport to IEUL by Bus:

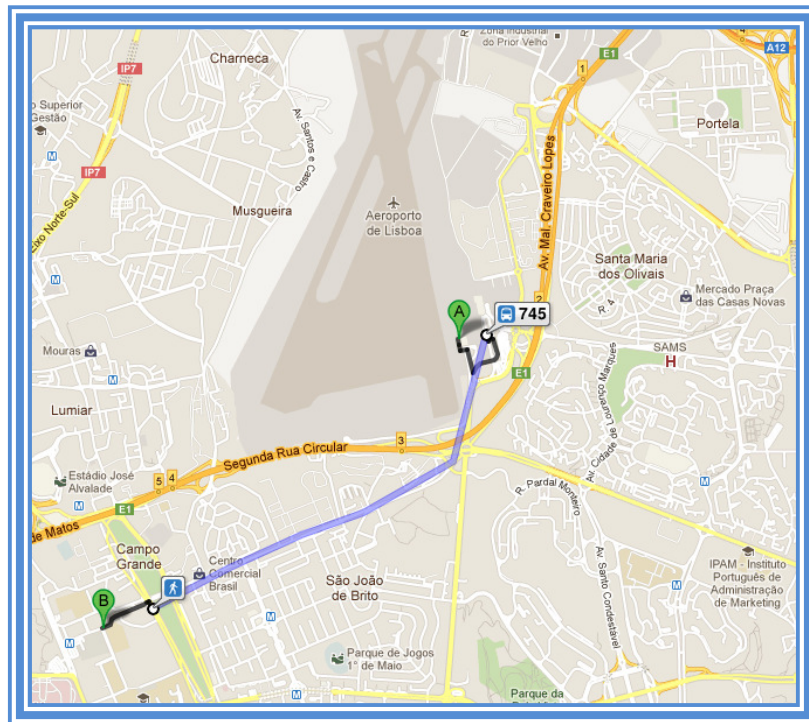

Map 2. A- Airport; B- IEUL



Airport:

Address: Alameda das Comunidades Portuguesas, 1700-353 Lisboa, Portugal



Bus – 745- Direction: Terreiro do Paço



IEUL- Institute of Education of the University of Lisboa

Address: Alameda da Universidade 1649-013 Lisboa

You can also use the Aerobus:

- **Aerobus (CARRIS N° 91)** - makes the run between Lisbon Airport and the city centre. Service begins at 07:45am and ends at 08:15pm. Buses run every 20 minutes.

The ticket may be purchased from the driver as you board the bus.

Ticket for all-day travel: €3,50. It stops at Campo Pequeno, 3 minutes from the suggested hotel.

2.2 From Airport to IEUL by Taxi:

There are two taxi stands within the perimeter of the airport, one at arrivals and the other at departures.

The fare on the taxi meter should read €2,50 (daytime pick-up). €1,60 is charged for the transportation of luggage.

The average cost of the taxi fare from Airport to the IEUL is €3.90.

Before taking a taxi, inquire about the fare*.

You can get more info and purchase a Taxi Voucher at the Tourism Information Counter in the airport's Arrivals Hall.

* An additional 20% is charged for services on Saturdays, Sundays and holidays and for night-time service from 9pm to 6am.

2.3 From Airport to Hotel by Bus:

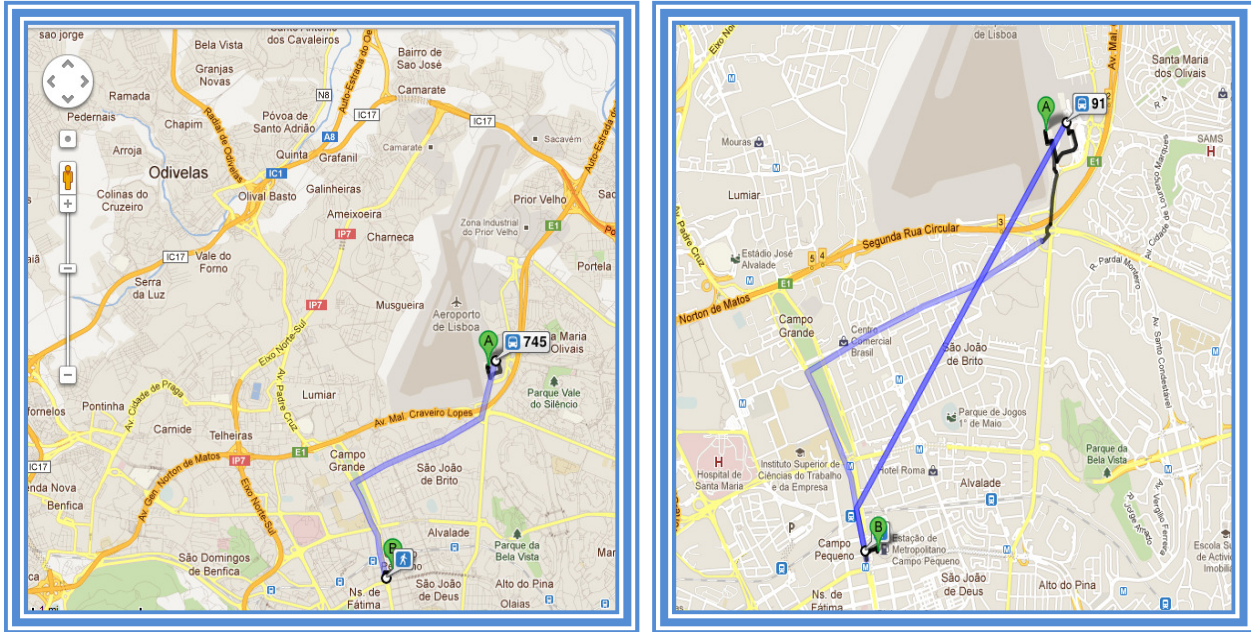

Maps 3 and 4. A- Airport; B- Suggested Hotel in Campo Pequeno



Airport

Address: Alameda das Comunidades Portuguesas, 1700-353 Lisboa, Portugal



Bus - 745 - Direction Terreiro do Paço



Bus - 91 - Direction Cais Sodré



Hotel in Campo Pequeno

3. Suggested Hotel



Turin Iberia Hotel ****

Av 5 de Outubro (3 minutes walking from Campo Pequeno in Av. República)

www.turimhoteis.com

single €64 plus breakfast

double €69 plus breakfast

without breakfast both €59

4. Directions from IEUL to Hotels and return

Nearby hotels you have Metro and bus, but the distance to the IEUL coming from hotels is 15 minutes walk and the path is nice and secure, particularly during the day.

4.1 By Metro

You can catch the metro in station Campo Pequeno (Yellow Line) to the station Cidade Universitária where you can find IEUL (See maps 5, 6).



Map 5. Path from IEUL to suggested Hotel



Maps 6. Metro Lines (metro's hours operation: 6.30am to 1:00am)

Each single ticket costs €1,25 and the trip is done every 4 minutes.

4.2 By Bus

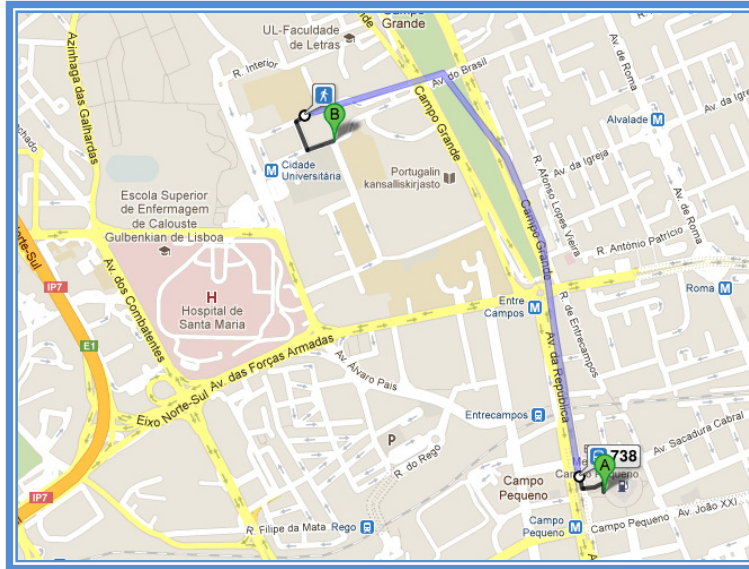

(Hotel) Campo Pequeno

 Bus 738 – Direction: Quinta dos Barros

IEUL- Institute of Education of the University of Lisboa Address: Alameda da Universidade 1649-013 Lisboa

To return by bus you have to catch the same bus (738). Each single ticket costs €1,75. You may also buy pre-paid tickets. You can buy them in Campo Pequeno “Carris Kiosk”.

Bus hours operation: 6am to 21:00pm.

H	Minutos
06	50
07	03 15 26 37 48 59
08	10 21 32 43 54
09	05 16 27 38 49
10	07 25 43
11	01 19 37 55
12	13 31 49
13	07 25 43
14	01 19 37 55
15	13 31 49
16	01 13 27 40 54
17	07 21 34 48
18	01 15 28 42 55
19	09 23 38 52
20	07 21 36 52
21	08 24 40

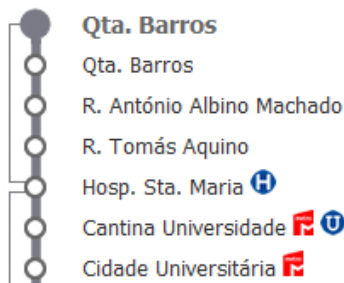

5.Expected weather

According to the forecasts from accuweather in 16th-18th we expect you enjoy our wonderful City. We hope we turn to see you soon!

< March 2012 | View: [Calendar Icon] [List Icon] | April 2012 | May 2012 >

Sunday	Monday	Tuesday	Wednesday	Thursday	Friday	Saturday
Apr 1 Hist. Avg. 17° Lo 10°	2 Hist. Avg. 17° Lo 10°	3 Hist. Avg. 17° Lo 10°	4 Hist. Avg. 17° Lo 10°	5 Hist. Avg. 17° Lo 10°	6 Hist. Avg. 17° Lo 11°	7 Hist. Avg. 17° Lo 11°
8 Hist. Avg. 17° Lo 11°	9 Hist. Avg. 17° Lo 11°	10 Hist. Avg. 17° Lo 11°	11 Hist. Avg. 17° Lo 11°	12 Hist. Avg. 17° Lo 11°	13 Hist. Avg. 17° Lo 11°	14 Hist. Avg. 17° Lo 11°
15 Hist. Avg. 18° Lo 11°	16 Hist. Avg. 18° Lo 11°	17 Hist. Avg. 18° Lo 11°	18 Hist. Avg. 18° Lo 11°	19 Hist. Avg. 18° Lo 11°	20 Hist. Avg. 18° Lo 11°	21 Hist. Avg. 18° Lo 11°

Available in:

<http://www.accuweather.com/en/pt/lisbon/274087/aprilweather/274087?monyr=4/1/2012>